

2

City of Bethlehem, Pennsylvania

APPLICATION FOR CERTIFICATE OF APPROPRIATENESS (COA)

Building address 21 E 3rd St., Bethlehem, PA 18015

Owner of building John Saracena Phone \_\_\_\_\_

Owner's email & mailing address \_\_\_\_\_

Applicant Demaci Phone: \_\_\_\_\_

Applicant's email & mailing address \_\_\_\_\_

Street and Number 523 Main City Bethlehem State PA Zip Code 18018

**APPLICANT MUST ATTEND MEETING FOR CASE TO BE HEARD.**  
**USE THE CHECKLIST ON THE BACK OF THIS APPLICATION TO ENSURE YOUR SUBMISSION IS COMPLETE.**

**Historic & Architectural Review Board** - Application form, photographs, and drawings (if necessary) must be submitted by **12:00 Noon** on the last Wednesday of the month in order to be placed on the agenda for the next meeting.

**South Bethlehem & Mount Airy Historic Conservation Commission** - Application form, photographs, and drawings (if necessary) must be submitted by **12:00 noon** on the second Monday of the month in order to be placed on the agenda for the next meeting.

**1. PHOTOGRAPHS** - Photographs of your building and neighboring buildings **must accompany** your application.

**2. TYPE OF WORK PROPOSED** - Check all that apply. Please bring any samples or manufactures specifications for products you will use in this project.

<input type="checkbox"/> Trim and decorative woodwork	<input type="checkbox"/> Skylights
<input type="checkbox"/> Siding and Masonry	<input type="checkbox"/> Metal work
<input type="checkbox"/> Roofing, gutter and downspout	<input type="checkbox"/> Light fixtures
<input type="checkbox"/> Windows, doors, and associated hardware	<input checked="" type="checkbox"/> Signs
<input type="checkbox"/> Storm windows and storm doors	<input type="checkbox"/> Demolition
<input type="checkbox"/> Shutters and associated hardware	<input type="checkbox"/> Other _____
<input type="checkbox"/> Paint (Submit color chips - HARB only)	

**3. DRAWINGS OF PROPOSED WORK** - Required drawings **must accompany** your application. Please submit **ONE ORIGINAL AND TEN (10) COPIES OF DRAWINGS, PHOTOGRAPHS, APPLICATION FORM, AND ANY SPECIFICATIONS**

Alteration, renovation, restoration (1/4 or 1/8"=1'0" scale drawings required IF walls or openings altered.)

New addition (1/4" or 1/8"=1'0" scale drawings: elevations, floor plans, site plan)

New building or structure (1/4" or 1/8"=1'0" scale drawings: elevations, floor plans, site plan)

Demolition, removal of building features or building (1/4" or 1/8"=1'0" scale drawings: elevation of remaining site and site plan)

A scale drawing, with an elevation view, is required for all sign submittals

**4. DESCRIBE PROJECT** - Describe any work checked in #2 and #3 above. Attach additional sheets as needed.

*install new store sign (above entrance) + window vinyls with store logo + words*

**5. APPLICANT'S SIGNATURE** [Signature] **DATE:** 12/7/17

**NOTE:**

- 2" THICK FABRICATED LETTERS INTERNALLY BACK- LIT WITH LED LIGHTS



TEMPORARY WOOD GRAPHIC BACKGROUND



WHITE, DIE-CUT WINDOW GRAPHIC  
34" X 17"  
VINYL PRICE: \$110.00 each  
Installed

**SIGN PRICE: \$4100.00**

- COMPOSITE PANEL WITH GRAPHIC PRINT OF WOOD
- 2" DEEP STAINLESS STEEL CHANNEL LETTERS, PAINTED WHITE WITH WHITE LED LIGHTS AND LEXAN BACKS
- ALUMINUM TUBE FRAME, BACKER. CAN BE USED FOR MOUNTING TO EXISTING SIGN OR FLAT WALL

**INSTALLATION BASE PRICE: \$1500.00**

ADDITIONAL COSTS:

- PLUS \$600 TO REMOVE EXISTING SIGN
- PLUS \$600 TO RUN WIRES TO: FROM INSIDE TRANSFORMER LOCATION
- CITY'S PERMIT FEES TBD
- PERMIT ACQUISITION TIME
- ENGINEERED DRAWINGS IF REQUIRED

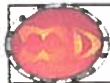

MARCUS MICHAEL DESIGNS  
610-264-4410  
LLC

DOMACI 3RD STREET, BETHLEHEM

SIGN DESIGN PROPOSAL  
REVISION 2.0  
10-27-2017

# ValleyWide SIGNS & GRAPHICS

1745 W. Allen Street • Allentown, PA 18104  
Phone: 610-841-4844 • Fax: 610-841-4846  
email • sales@valleywidesigns.com

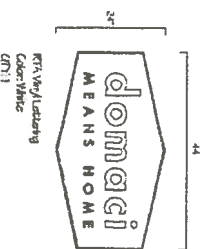
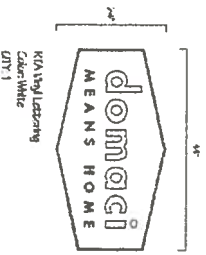
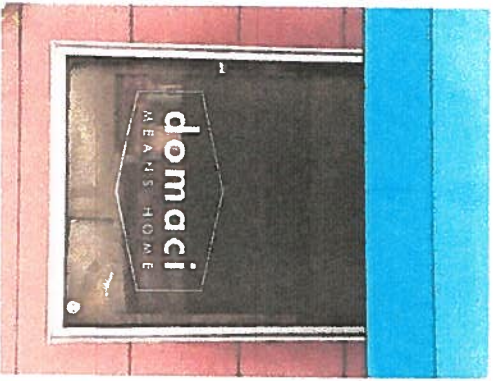

COMPUTER: GRS JOB NUMBER: Domaci 11-14-17 Proof 2

APPROVED BY: [Signature] *Please sign and return* FILE SAVED IN: 11-17  
DATE APPROVED: 11/16/17

This design & engineering presented on this drawing is to remain the exclusive property of Valley Wide Signs & Graphics. This design is submitted for your exclusive review under the agreement that the content herein will not be reproduced, copied lent or shown to any contractor or put to any other use without the express written consent from Valley Wide Signs & Graphics.